# 7. ANGELS, FROM THE REALMS OF GLORY

Words by
J. MONTGOMERY

Old French tune
arranged by REGINALD JACQUES

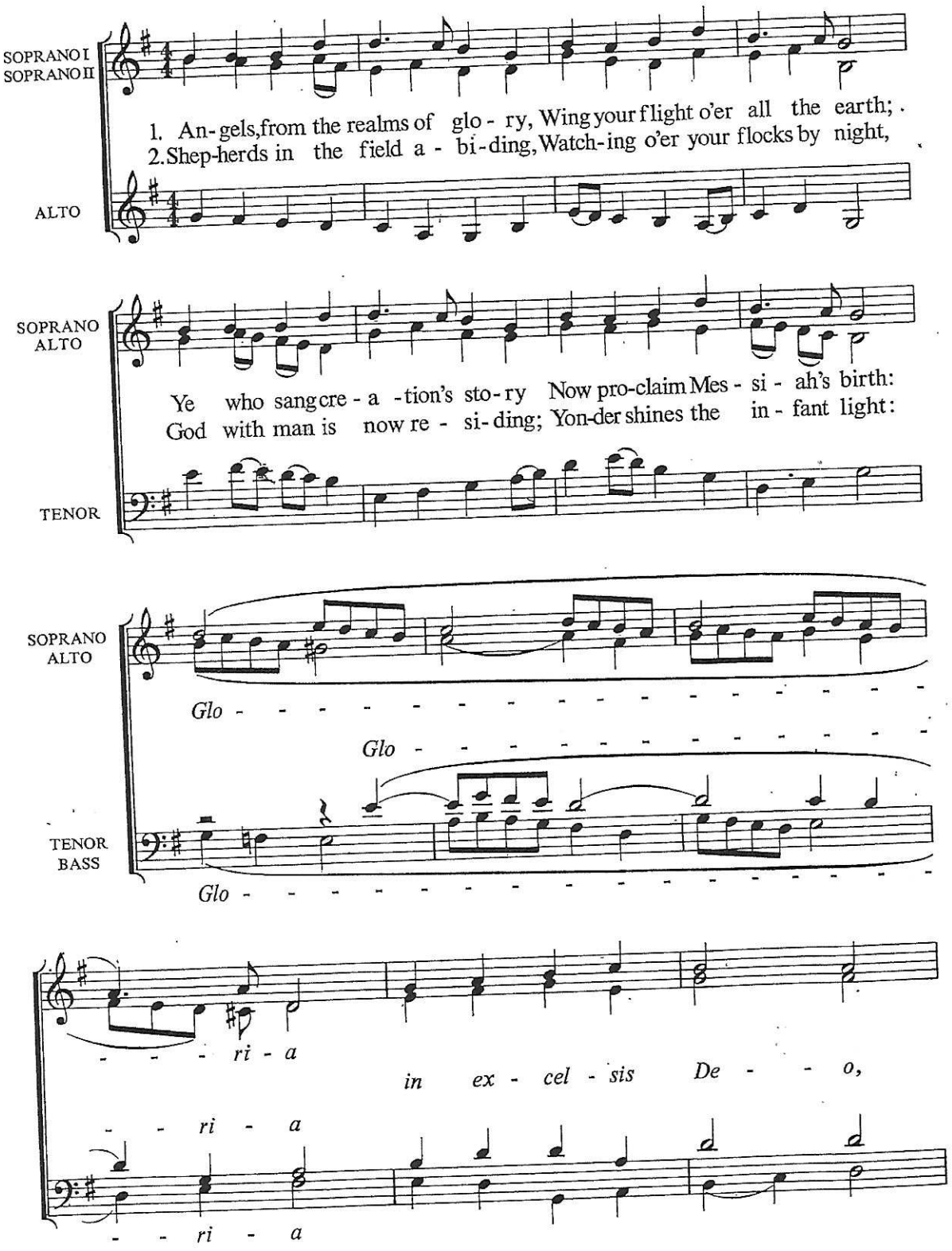


© 1961 Oxford University Press

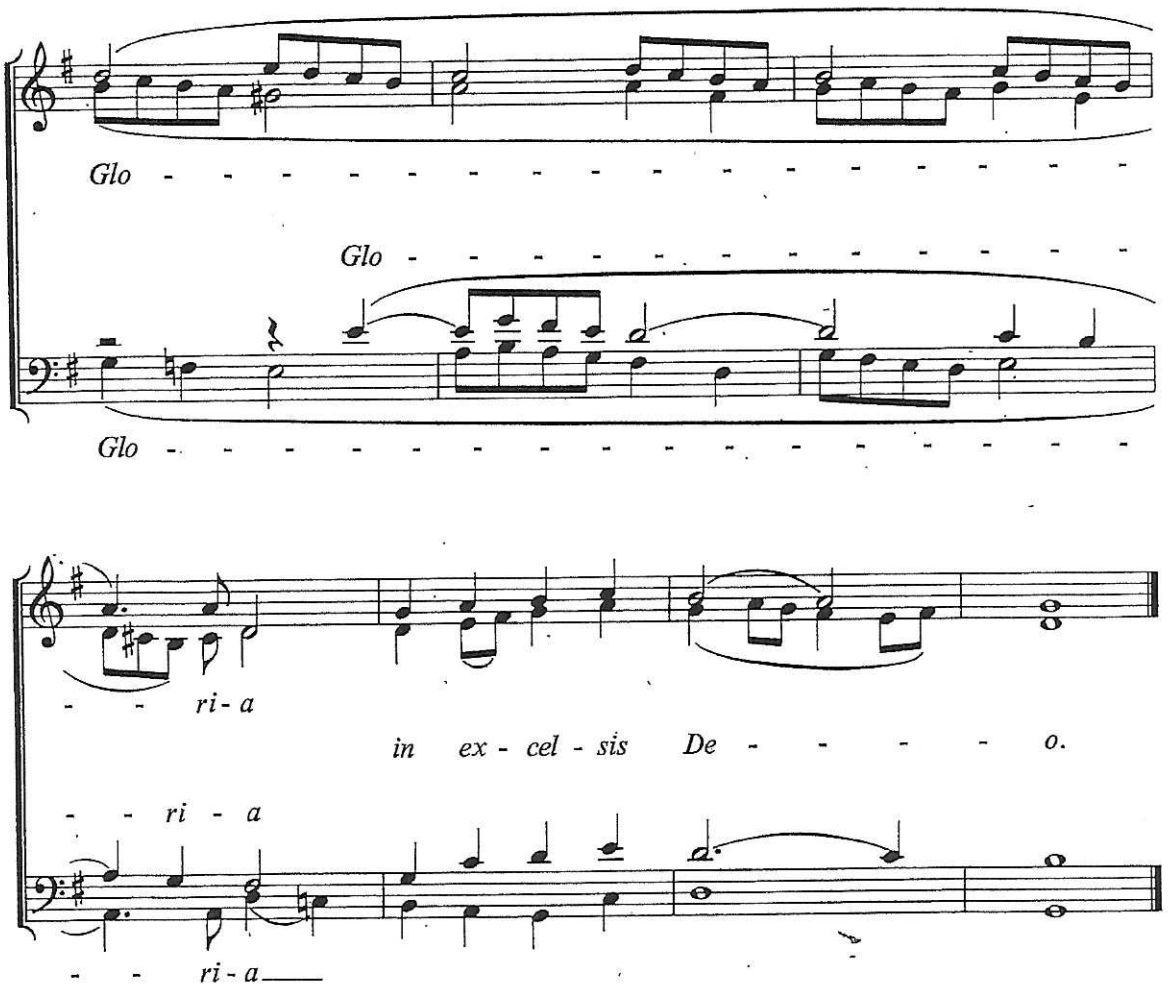


Montgomery's original words for the refrain were *Come and worship, Worship Christ the new-born King.*

3. Sages, leave your contemplations;
Brighter visions beam afar;
Seek the great desire of nations;
Ye have seen his natal star:
*Gloria in excelsis Deo.*

4. Saints before the altar bending,
Watching long in hope and fear,
Suddenly the Lord, descending,
In his temple shall appear:
*Gloria in excelsis Deo.*

5. Though an infant now we view him,
He shall fill his Father's throne,
Gather all the nations to him;
Every knee shall then bow down:
*Gloria in excelsis Deo.*