Julvisa

Text: Zacharias Topelius
Musik: Jean Sibelius
Arr: Agneta Sköld

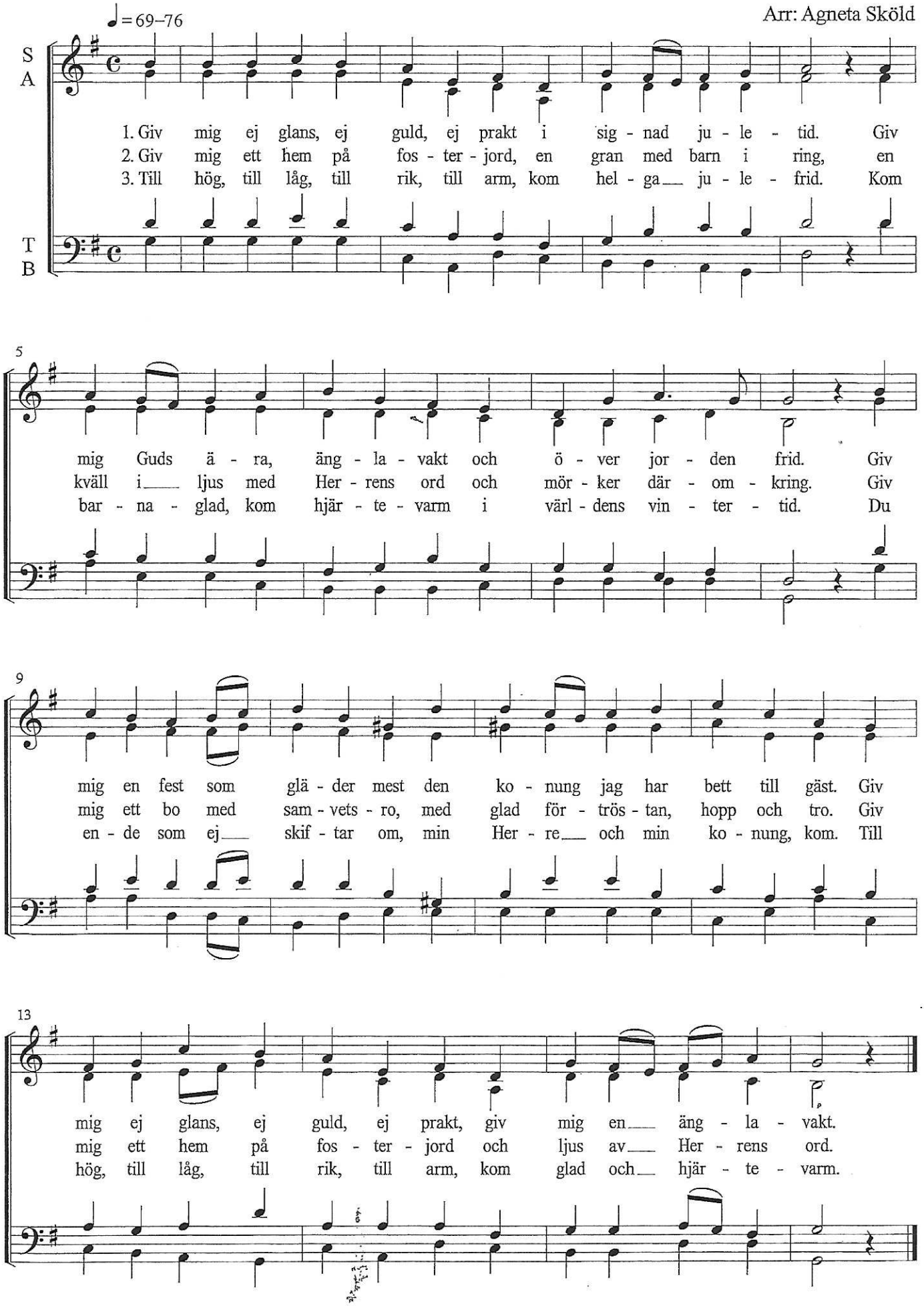

© Fennica Gehrman Oy, Helsinki. Printed with permission.